

Doodson Family tree c.1800 to present day  
**Coalbrookdale branch**

**Family tree prepared by Mike Doodson**  
 From census information, research by Geoffrey Doodson and additional information from Peter Doodson, Norman Doodson and Catherine Spratt

Note that male lines that do not continue could not be traced at time of research. It is possible that there were descendants either outside the UK or with different surnames (e.g. changed spelling)

Original version November 2007.  
 Major revisions in March 2011 and June 2011. Further amendments August 2011  
 New information from Births, Marriages records in 20th Century added May 2011  
 June 2011 additional information from Peter Doodson (b.1942)  
 Nov 2013 - minor updates re Philip Roger Doodson and family  
 Feb 2014 - minor updates re marriage dates/locations  
 April 2017 - additions relating to Michael Roger Doodson  
 September 2017 - general tidying up and improved integration into Liverpool trees



**Key:**  
 Entries in **bold** type - given (Christian) names  
 Entries in *italic* type - spouse surnames  
 A question mark does not indicate doubt about an event, it merely indicates date unknown

**Liverpool Doodsons**  
 The number of Doodson descended from William Doodson (b.1747) is considerable. It has not been possible to include all of them in a single tree. This tree - Coalbrookdale - is, along with the Liverpool 2 tree, is an extension of the Liverpool 1 tree.  
 A full understanding of this tree requires the reader to look at those other two trees.

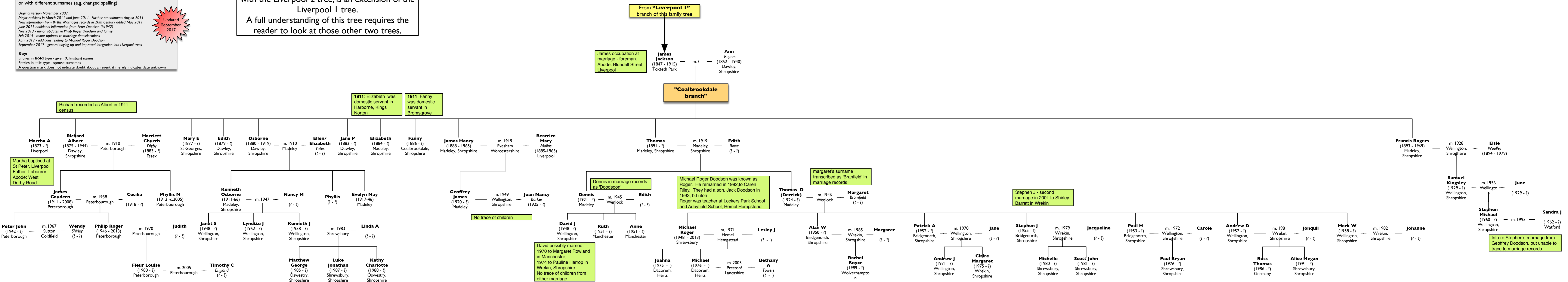
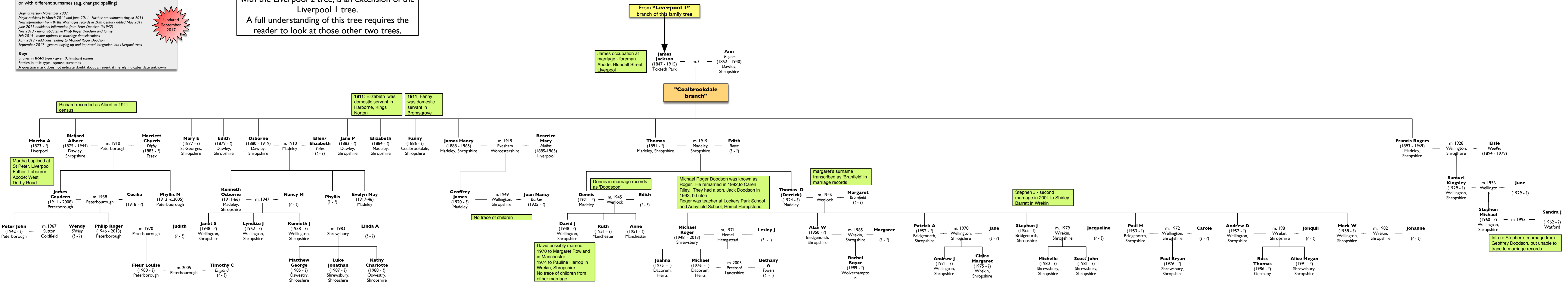

Info re Stephen's marriage from Geoffrey Doodson, but unable to trace to marriage records